



House Bill 1012
Senate Appropriations
Senator Holmberg, Chairman

Behavioral Health Division
Pamela Sagness, Director

1

1

What is Behavioral Health?

A state of mental/emotional being and/or choices and actions that affect **WELLNESS**.

- Preventing and treating depression and anxiety
- Preventing and treating substance use disorder or other addictions
- Supporting recovery
- Creating healthy communities
- Promoting overall well-being

2

2



3

Why is Behavioral Health Important?



Persons with behavioral health disorders die, on average, about *5 years earlier* than persons without these disorders.



Persons with serious mental illness (SMI) are now dying *25 years earlier* than the general population

(Druss BG, et al. Understanding Excess Mortality in Persons With Mental Illness: 17-Year Follow Up of a Nationally Representative US Survey. Medical Care 2011; 49(6): 599-604.)

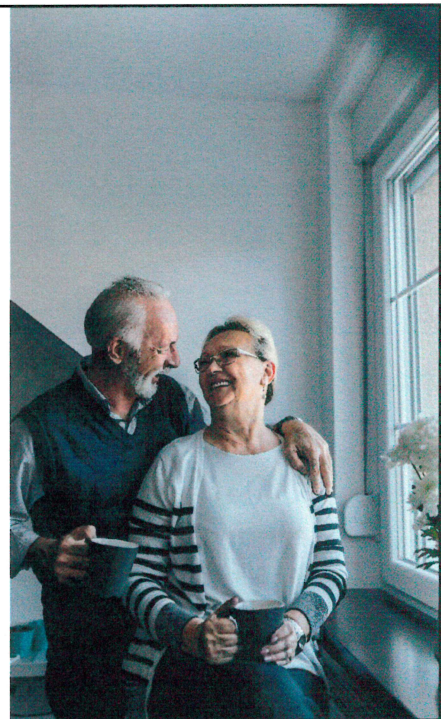

4

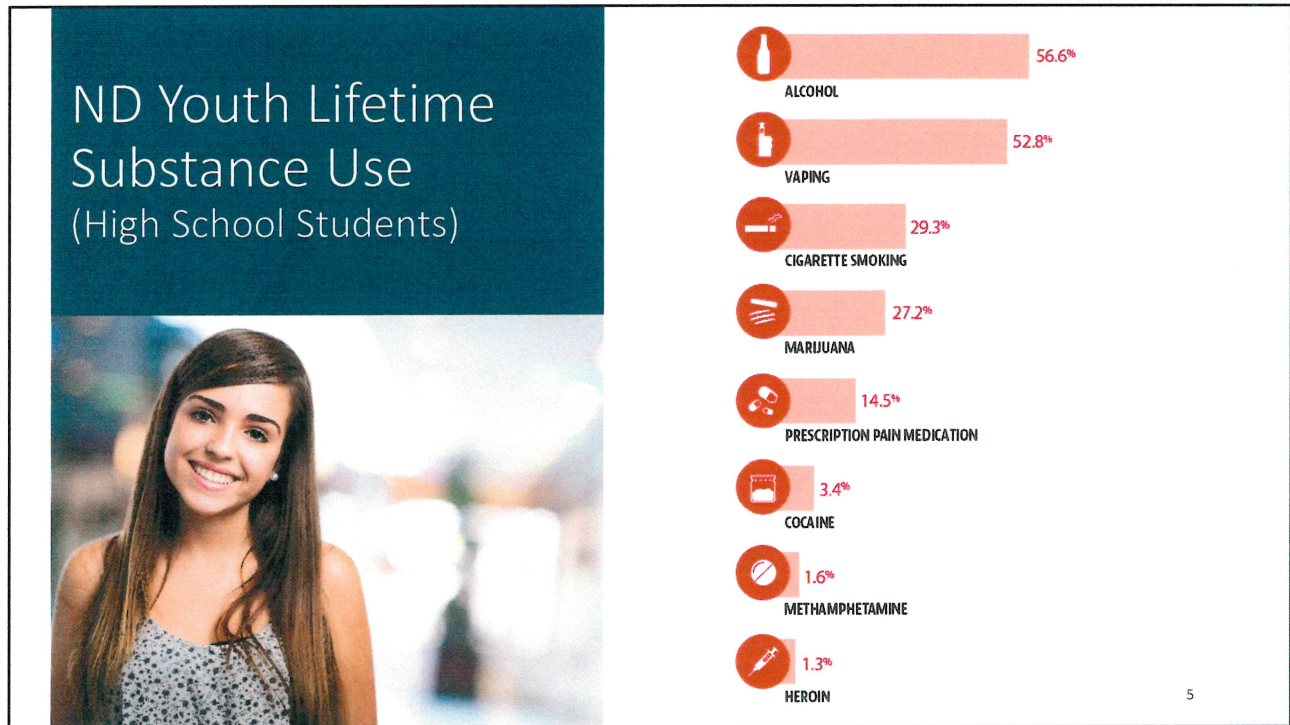

5

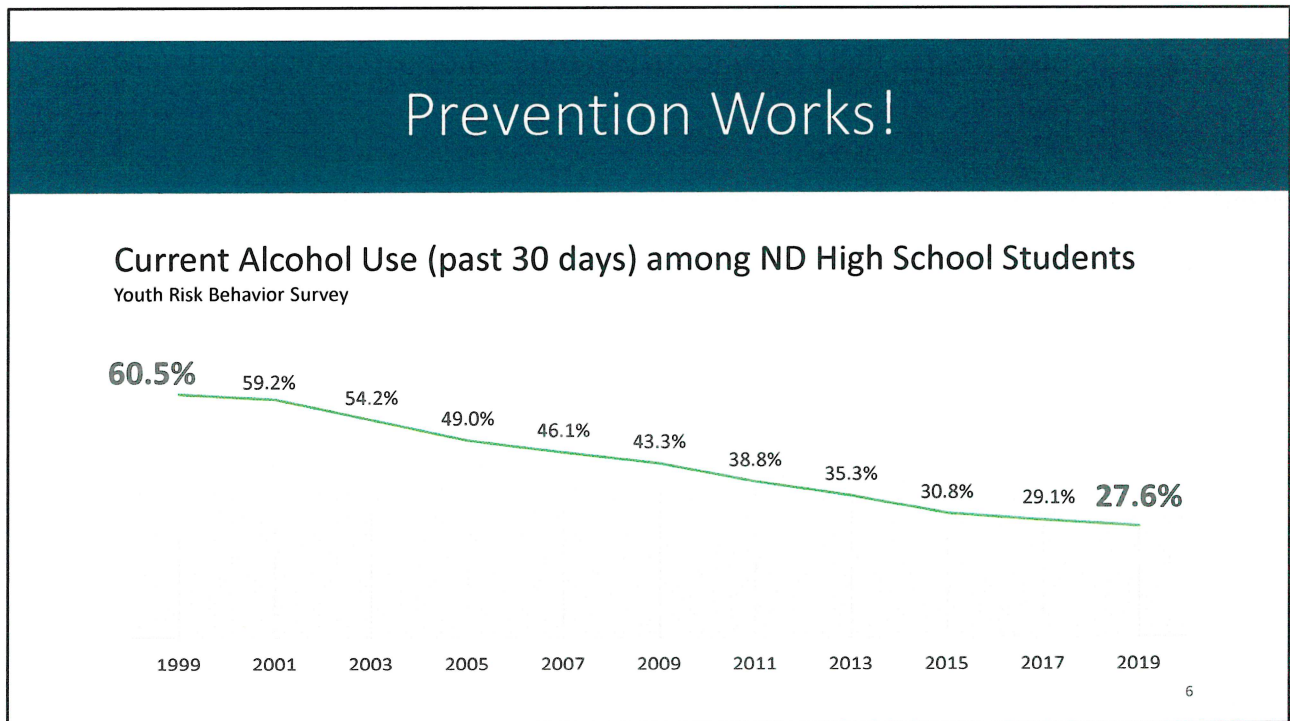

6

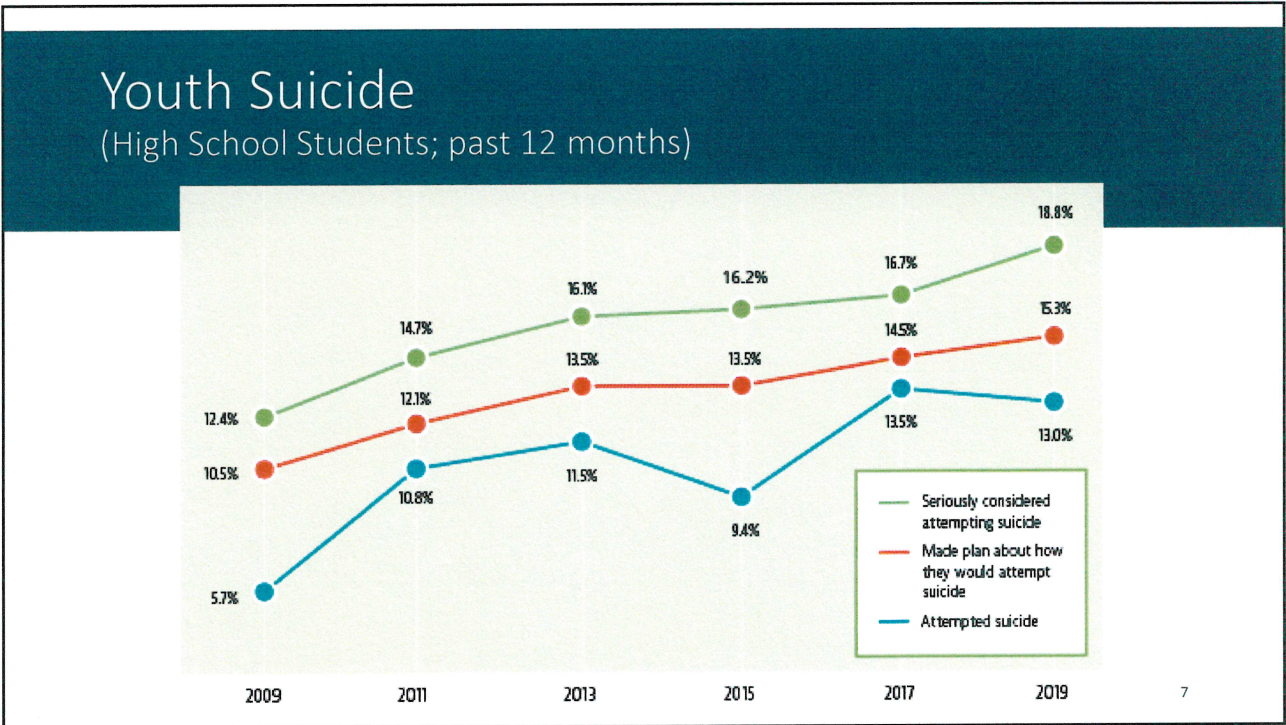

7

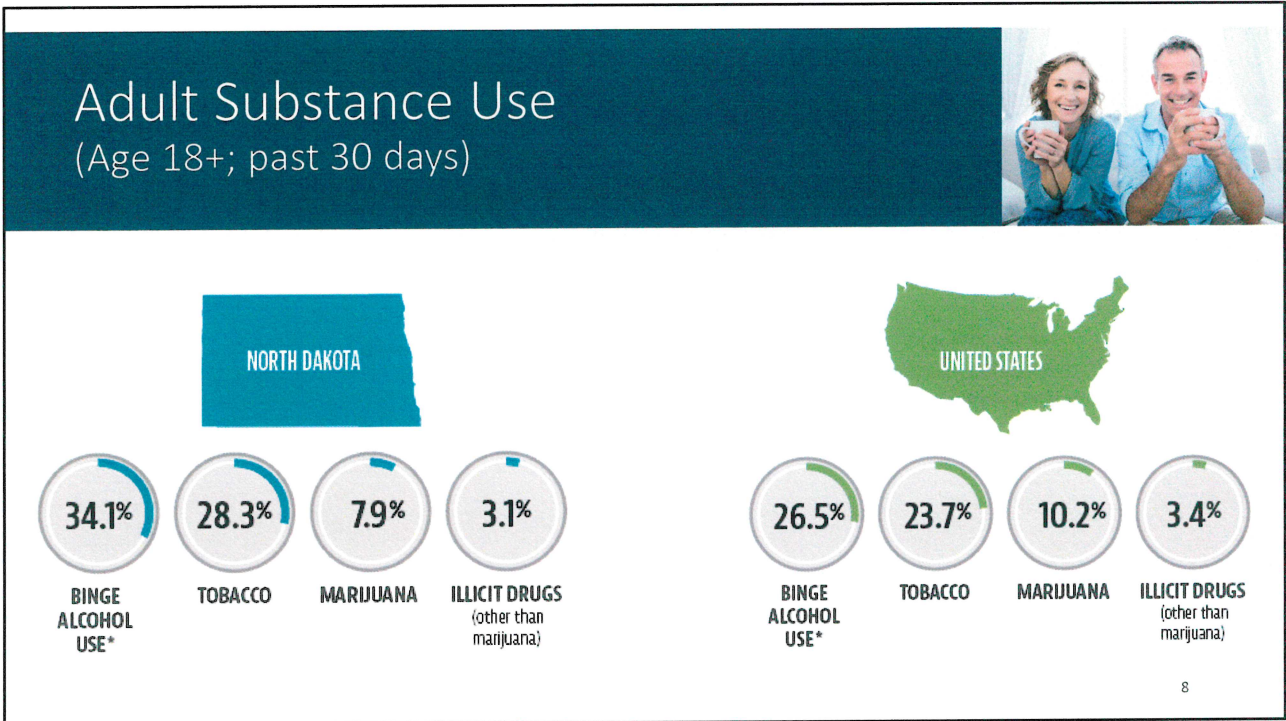

8

Disaster Impacts to Behavioral Health

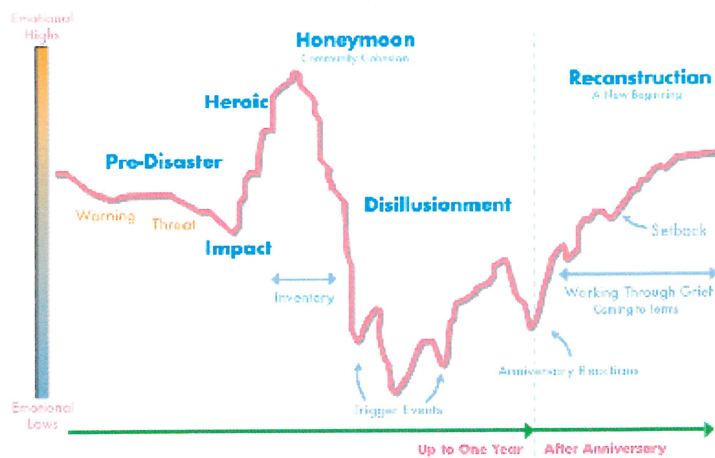

9

COVID-19 Impacts on Behavioral Health

ND Dept. of Commerce Survey May 2020

Concerning trends in communities since March 13, 2020

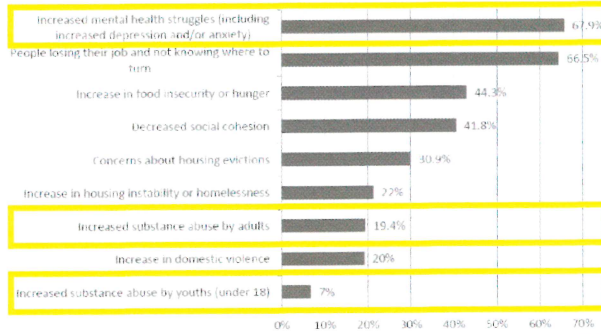

Respondents Reporting Negative Effect on Mental Health

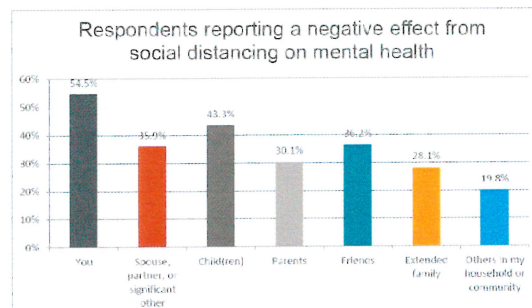

10

10

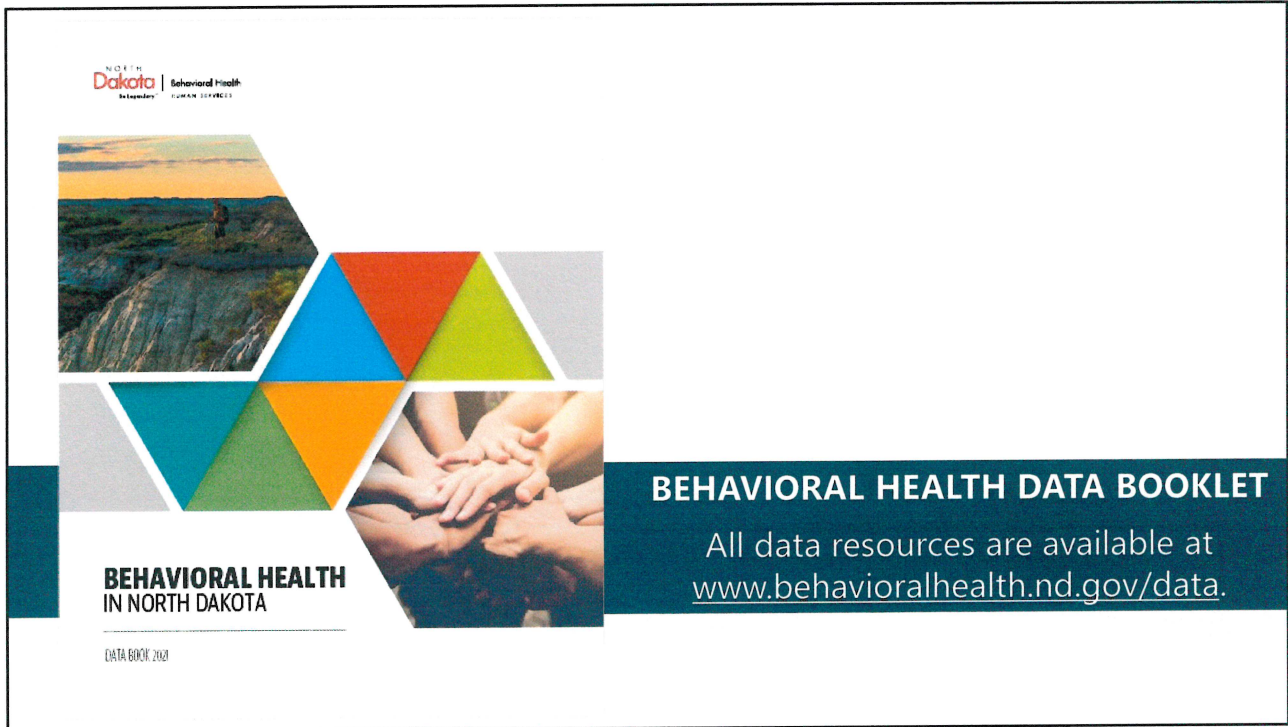

11

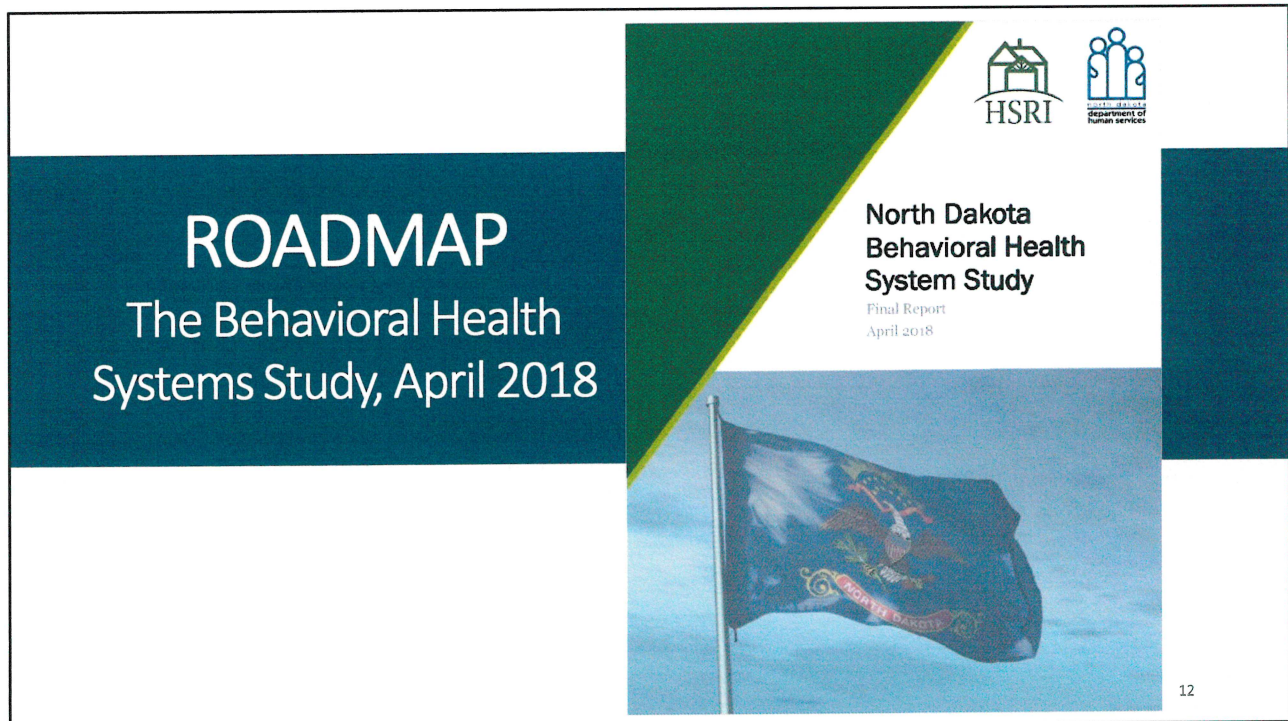

12

North Dakota Behavioral Health System Study RECOMMENDATIONS

The 250-page report provides more than 65 recommendations in 13 categories.

1. Develop a comprehensive implementation plan
2. Invest in prevention and early intervention
3. Ensure all North Dakotans have timely access to behavioral health services
4. Expand outpatient and community-based service array
5. Enhance and streamline system of care for children and youth
6. Continue to implement/refine criminal justice strategy
7. Engage in targeted efforts to recruit/retain competent behavioral health workforce
8. Expand the use of tele-behavioral health
9. Ensure the system reflects its values of person-centeredness, cultural competence, trauma-informed approaches
10. Encourage and support the efforts of communities to promote high-quality services
11. Partner with tribal nations to increase health equity
12. Diversify and enhance funding for behavioral health
13. Conduct ongoing, system-side data-driven monitoring of needs and access

13

13

Keys to Reforming North Dakota's Behavioral Health System

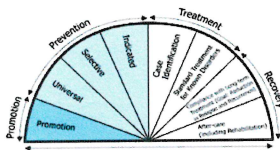

Support the full Continuum of Care



Increase Community-Based Services



Prevent Criminal Justice Involvement for Individuals with a Behavioral Health Condition

14

14



KEY INITIATIVES

Behavioral Health

NORTH
Dakota | Behavioral Health
Be Legendary.™ HUMAN SERVICES

15

15



During the 2019 legislative session, North Dakota lawmakers authorized the Department of Human Services (Department) to create a Medicaid 1915(i) State Plan Amendment.

The amendment allows North Dakota Medicaid to pay for additional home and community-based services to support individuals with behavioral health conditions.

16

16

1915i State Plan Amendment



The amendment allows North Dakota Medicaid to pay for additional home and community-based services to support individuals with behavioral health conditions.

Individual Eligibility	Services
<ul style="list-style-type: none"> • The individual is age 0+; and • The individual is currently enrolled in ND Medicaid or Medicaid Expansion; and • The individual resides in and will receive services in a setting meeting the federal home and community-based setting requirements, and • The individual has a mental illness, substance use disorder or traumatic brain injury diagnosis <p>The individual has a functional impairment, which substantially interferes with or substantially limits the ability to function in the family, school or community setting, as evidenced by a complex score of 50 or higher on the WHODAS 2.0.</p>	<ul style="list-style-type: none"> • Care Coordination • Training and Supports for Unpaid Caregivers • Community Transitional Services • Benefits Planning • Non-Medical Transportation • Respite • Prevocational Training • Supported Education • Supported Employment • Housing Support Services • Family Peer Support • Peer Support

17

17

Population Served

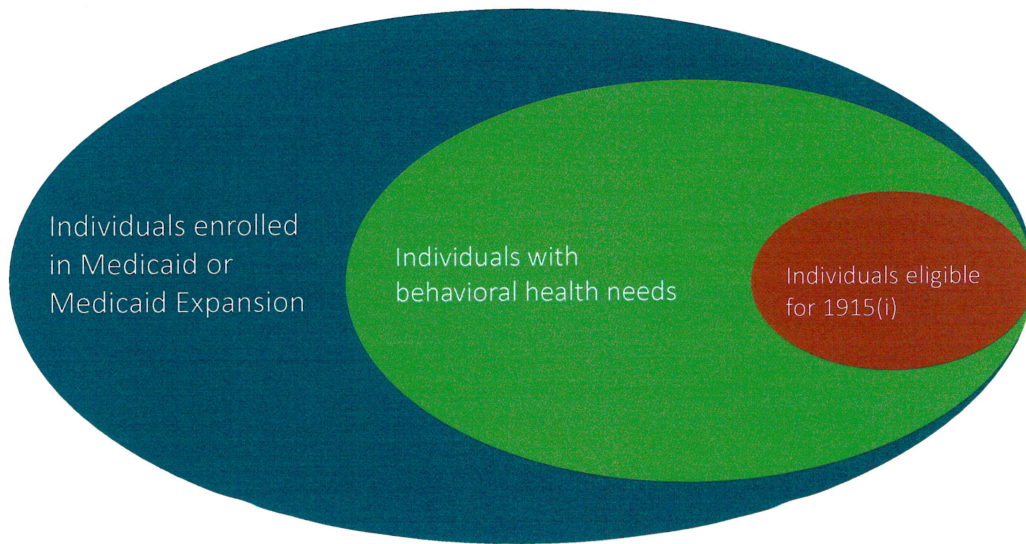

18

18

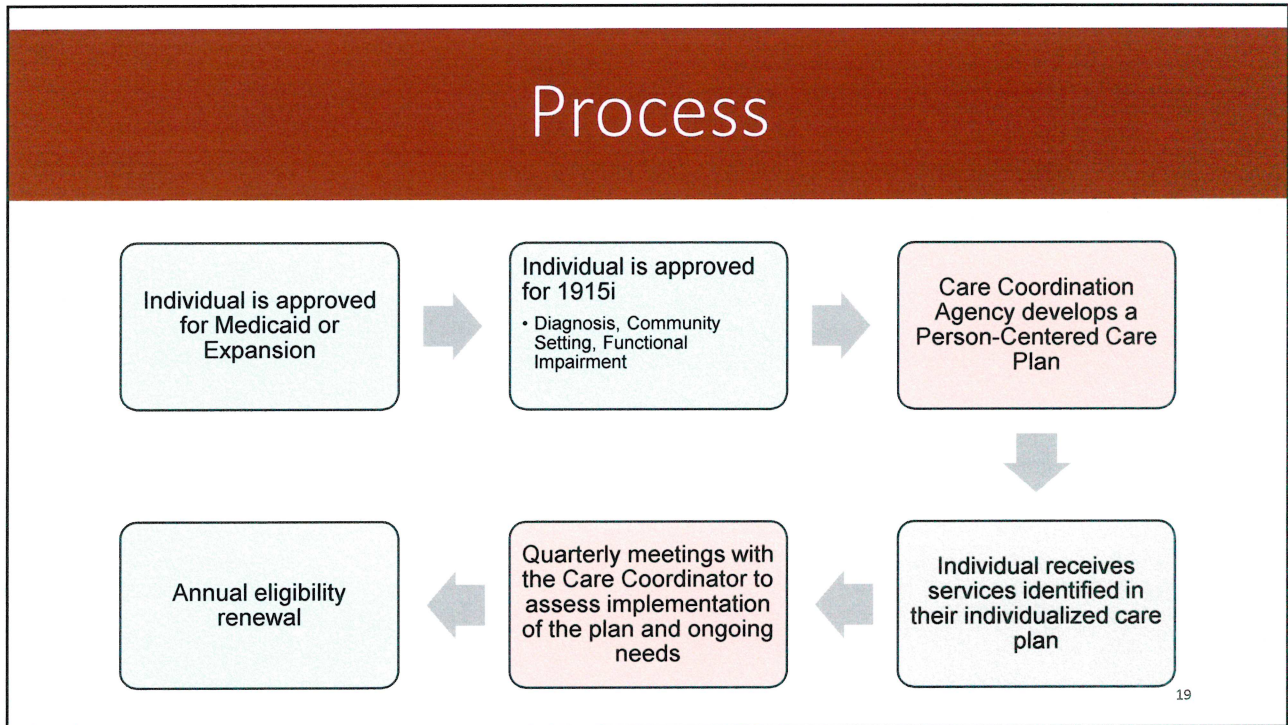

19

The Care Coordination Role

- 1915(i) Care Coordination Service are provided by enrolled 1915(i) Care Coordination Providers. Care Coordinators could be employed by the state, private providers/ community organizations.
- The Care Coordination Role is responsible for the development of the Person-centered Plan of Care and supporting the individual with accessing the greater community to meet the individual's overall needs. This includes:
 - Ensuring continuity of care including collaborating with existing systems and services.
 - Connecting individual to additional 1915(i) Services through the development of the person-centered plan of care.
 - Building informal supports network in the individual's community.
 - Providing services that are equitable and culturally competent.
 - Empowering individuals by upholding practice that promotes individual choice, rights and responsibilities.

20

Example 1: Community Behavioral Health Provider

NOW

- \$1,000,000 general fund/biennium
- 60 individuals served at any one time/biennium
 - 50% qualify for Medicaid
 - 25% qualify for 1915i (15)
- Individuals receive support services 24/7

FUTURE

- 15 individuals (qualify for 1915i) - Provider reimbursed for person-centered services based on individuals need

EXAMPLE →

- An individual receives 2 hours of Care Coordination/3 days a week/biennium = \$50,918.40
 - For 15 individuals = \$763,776
- An individual receives Peer Support 4 hours/week/biennium = \$12,280.32
 - For 13 individuals = \$159,644.16
- An individual receives Supported Housing 1 hour/day/5 days a week = \$21,819.20
 - For 12 individuals = \$261,830.40
- An individual receives Supported Employment 3 hours/week/biennium = \$13,091.52
 - For 4 individuals = \$52,366.08
- Total amount billed to the provider = **\$1,237,616.64**
 - \$618,808.32 general funds/biennium for the 15 individuals serviced

In current budget most providers continue to receive 50% of the original amount - \$500,000

21

21

Outcomes of 1915i Implementation

- Individuals with highest need receive services that are more robust and targeted to their specific needs (person-centered).
- By leveraging other funds, the state is investing less funding yet providing more service to individuals with a behavioral health condition and providing opportunities for providers to expand services.
- Providers are able to bill for the specific services they are providing which allows greater opportunity to expand services and increase revenue.
- Behavioral health on par with health & sustainable.

22

22

Example 2: School

FUTURE

EXAMPLE →

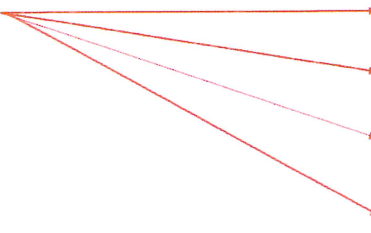
- *School-Based Care Coordinator*
30 hours/40 weeks/biennium =
\$195,840
- 
- *Family Peer Support*
 - *Respite*
 - *Supported Education*
 - *Supported Employment*

23

23

Supporting Families

FUTURE

- *Student struggles are often related to family issues.*
- *Connecting family members to services can be significant for student success.*

EXAMPLE →

A family experiences homelessness due to parental mental illness. Connecting to care coordination providers of adult services will be vital.

24

24

Expanded Behavioral Health Workforce

- 1915i services are provided by non-traditional behavioral health professionals
- Potential to improve access for workforce in rural areas
- Effectiveness of lived experience
- Career growth opportunities

25

25

Reimbursement Roadmap

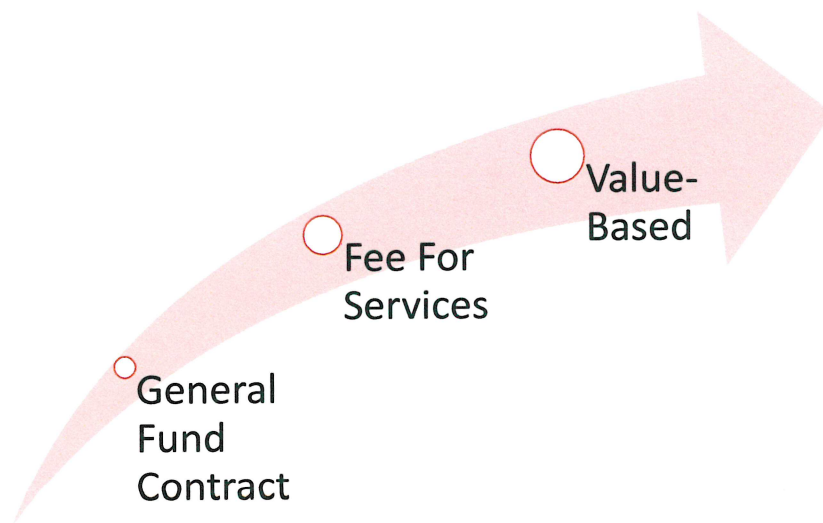

26

26

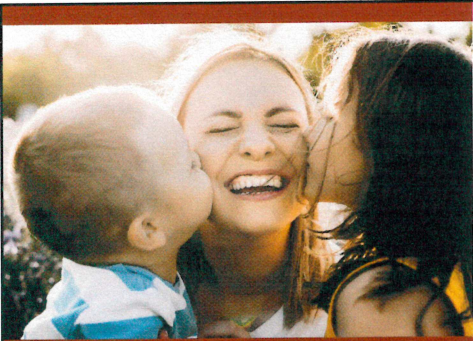

1915i Provider Enrollment

PROVIDERS ENROLLED

As of March 5, 2021

Candor Professional Services

- 1 individual provider

Community Options

- 41 individual providers

6 group providers approved; no individual providers enrolled yet

- Poppy's Promise
- Veridian Fiscal Solutions
- Keeping the Promise
- ShareHouse
- PATH North Dakota
- Success Unlimited

27

27

PROVIDER RESOURCES



28

28

www.behavioralhealth.nd.gov/1915(i)

North Dakota Behavioral Health
Be Legendary. HUMAN SERVICES

Home / 1915(i) Medicaid State Plan Amendment is Approved

1915(i) Medicaid State Plan Amendment is Approved

The North Dakota Medicaid 1915(i) State Plan Amendment allows North Dakota Medicaid to pay for additional home and community-based services to support individuals with behavioral health conditions.

[How do I apply/access services?](#) [Click here](#)

[How do I become a provider?](#) [Click here](#)

North Dakota 1915(i) Medicaid State Plan Amendment
[Download Here](#)

Human Service Zone Resources
[Learn more](#)

29

29

www.behavioralhealth.nd.gov/1915(i)



Consumers
Services available closer to home and are specifically targeted to need



Behavioral Health Professionals
Opportunities to expand workforce through non-traditional behavioral health professionals and improve access in rural areas expands workforce



Private Providers
Opportunities to bill for new services, expanding services and increasing revenue

How to become a 1915(i) Provider

[Learn more](#)

Provider Service Requirements

[Learn more](#)

Services & Fee Schedule

[Learn More](#)

Trainings

[Learn more](#)

Resources

[Learn more](#)

Forms

[Learn more](#)

Individual Eligibility

[Learn more](#)

How to Bill

[Learn more](#)

FAQs

[Learn more](#)

Sign up for updates!

Get news from Behavioral Health Division in your inbox.

* **Email**

* **First Name**

* **Last Name**

Name of Agency

By submitting this form you are consenting to receive marketing emails from Behavioral Health Division, 500 E Boulevard Ave, Dept 325, Bismarck, ND 58505-0250. US 1008. (www.behavioralhealth.nd.gov) You can revoke your consent to receive emails at any time by using the unsubscribe link found at the bottom of every email. Emails are delivered by Constant Contact.

[Sign Up!](#)

30

30



Technical Assistance Calls for 1915(i) Providers

Medical Services and Behavioral Health Divisions are offering Technical Assistance for 1915(i) providers through a series of calls every Wednesday, beginning January 20, 2021, 1-2pm.

When

This training is offered online, every Wednesday from 1-2pm CT.

www.behavioralhealth.nd.gov/1915i/resources

31

31



Substance Use Disorder (SUD) Voucher



21 Substance Use Disorder Treatment Programs are providing services through the SUD Voucher.



4,200+ individuals have been approved since inception of the SUD Voucher program.

GOALS: Improve access to quality services

	2015-2017	2017-2019	2019-2021
TOTAL BUDGET	\$575,000	\$4,917,087	\$7,997,294
AMOUNT EXPENDED	\$252,293.85	\$8,288,293.05	\$10,060,494.86 (as of March 3, 2021)

32

32

Changes/Expansion

<p>65th Legislative Session (2017)</p>	<p>66th Legislative Session (2019)</p>	<p>67th Legislative Session (2021)</p>
<p>Methadone maintenance was added as a covered service, effective July 1, 2017 (HB 1012)</p>	<p>Providers who access the SUD Voucher were expanded to public agencies (i.e., public health and tribal agencies) who hold a substance abuse treatment program license - not including Human Service Centers. (HB 1105)</p> <p>Eligibility age was changed from 18 to 14 years old, effective July 1, 2020. (SB 2175)</p>	<p>House Bill 1402 is proposed to allow providers in border states to access the SUD Voucher for North Dakota citizens</p>

33

Substance Use Disorder (SUD) Voucher

From July 1, 2019 through Sept. 30, 2020, approximately 2,296 individuals have received services.



Gender



Age

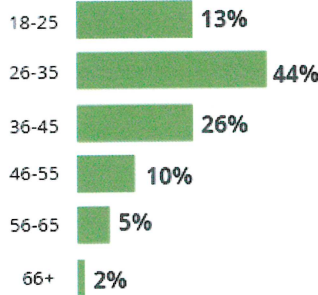

Race

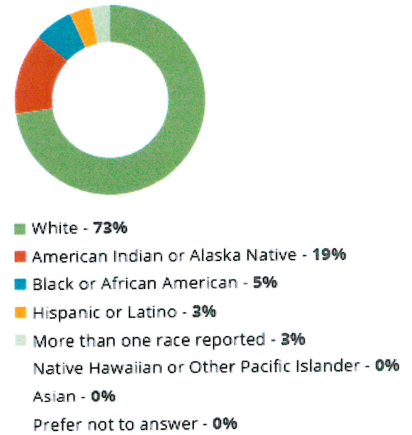

Living Environment

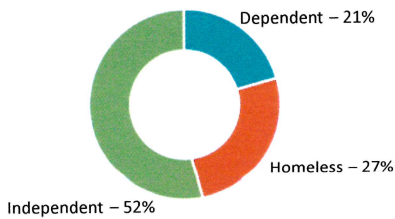

34

Program Participant Growth and Expenditures

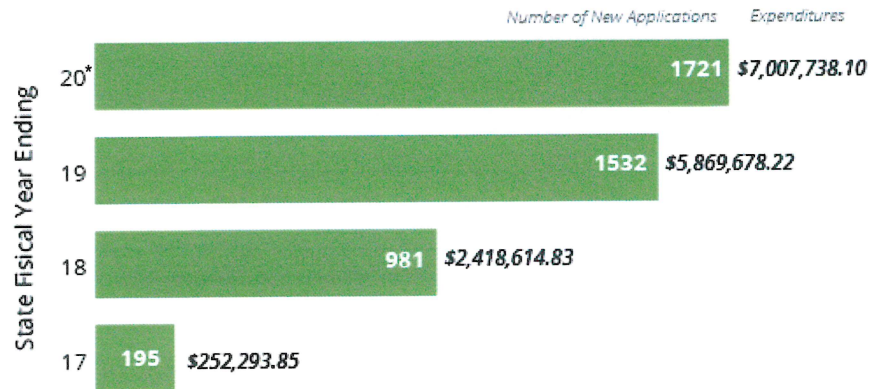

*New applications closed July 1, 2020.

35

Appropriation and Expenditures

	2015-2017	2017-2019	2019-2021
Total Budget	\$575,000	\$4,917,087	\$7,997,294
Amount Expended	\$252,293.85	\$8,288,293.05	\$10,060,494.86 (as of March 3, 2021)

36

6 Month Snapshot: Regional Participation and Expenditures

Applicants approved from February 2020 to August 2020

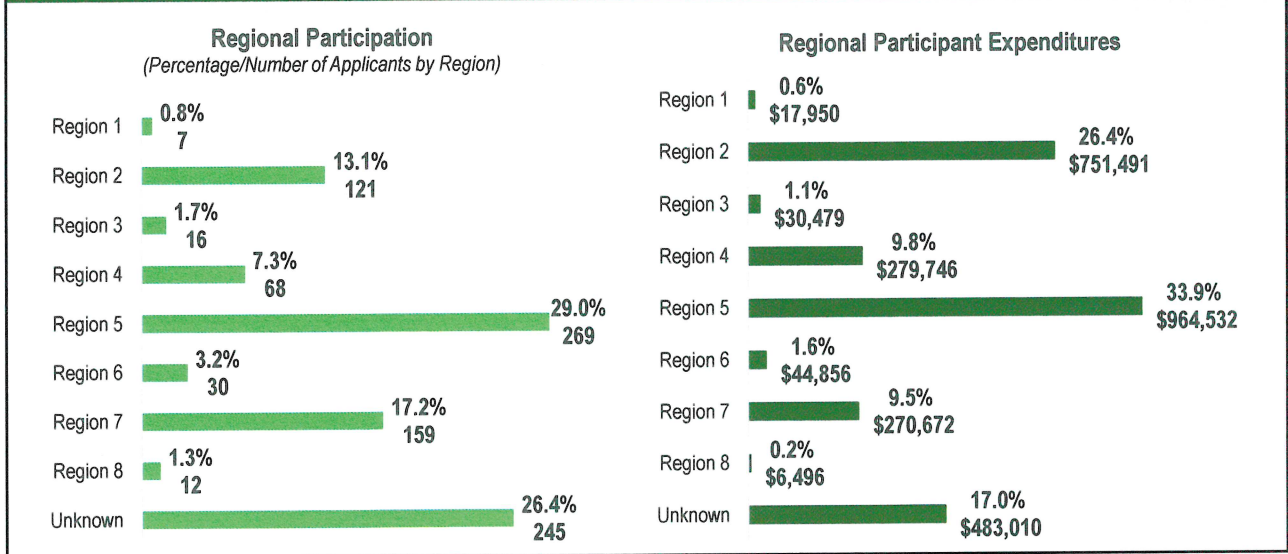

37

Total Voucher Reimbursements by Provider

The data below describes provider reimbursements from July 1, 2019 through December 11, 2020 (\$9,866,108.57). Cumulative refunds received during this time totaled \$219,292.81 for a net expenditure of \$9,646,815.76.

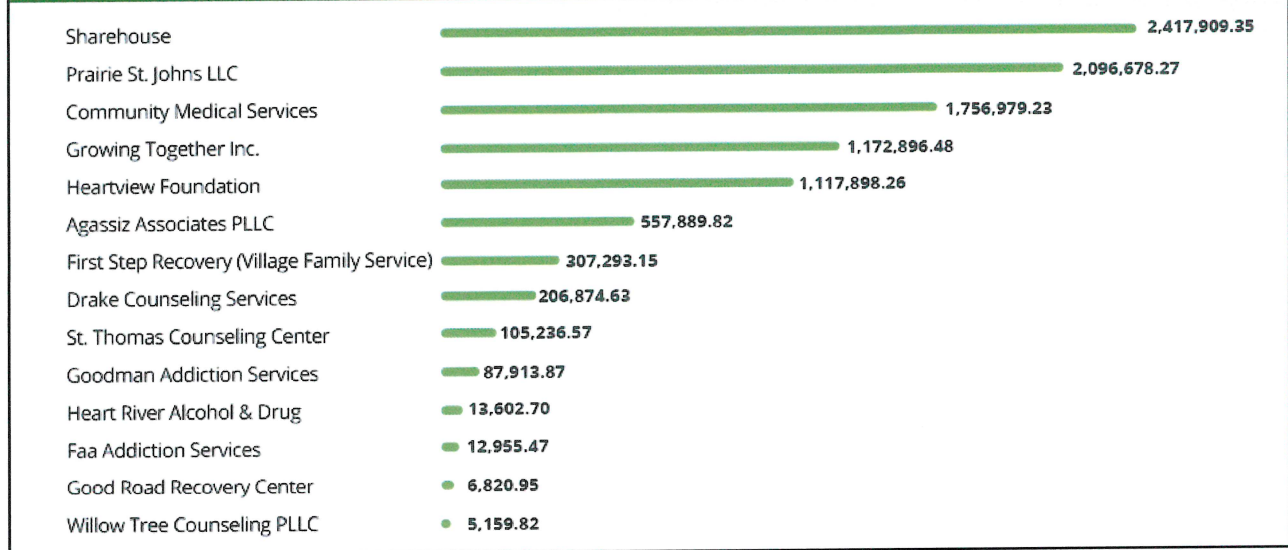

38

Regional Provider Reimbursements

July 1, 2019 – December 11, 2020

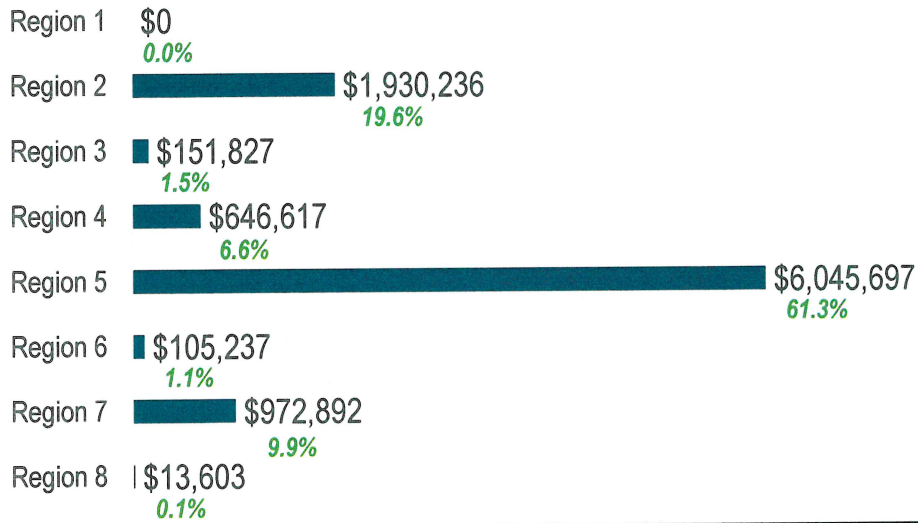

39

Expenditures by Service Type

Percentage of expenditures by service type from February 6, 2020 through December 11, 2020.

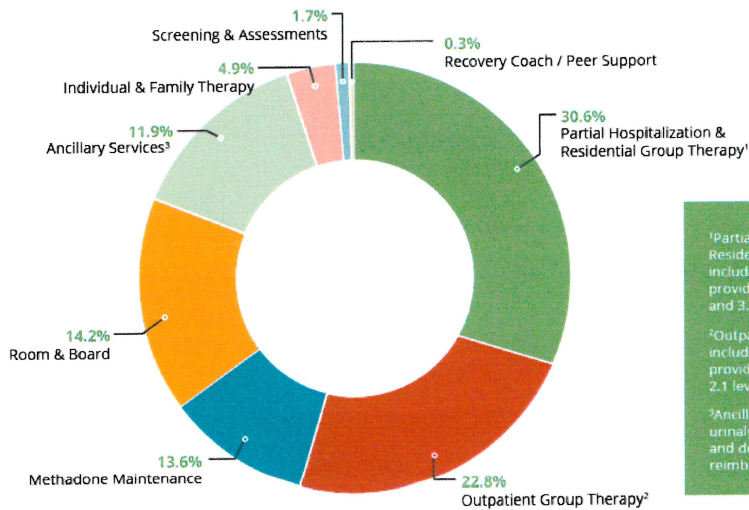

40

Since inception, all outcomes increased following services reimbursed through the SUD Voucher program.



PURPOSE

Identify the extent to which the individual participates in meaningful daily activities (employment, school, volunteering, family caretaking, other activities, etc.).

Average Outcome Scores Over Time



HEALTH

Identify how well the individual makes informed healthy choices supporting their physical health and emotional wellbeing (physical activity, attending medical appointments, taking medications as prescribed etc.)

Average Outcome Scores Over Time



COMMUNITY

Identify the extent to which the individual's relationships and social networks provide support, friendship, love, and hope for overall wellbeing.

Average Outcome Scores Over Time



HOME

Identify the stability and safety of the individual's living environment.

Average Outcome Scores Over Time



■ Pre ■ Post

41

ABOUT FREE THROUGH RECOVERY

Free Through Recovery is a community based behavioral health program designed to increase recovery support services for individuals involved with the criminal justice system who have behavioral health concerns.

THE MISSION OF FREE THROUGH RECOVERY IS TO IMPROVE HEALTHCARE OUTCOMES AND REDUCE RECIDIVISM BY DELIVERING HIGH-QUALITY COMMUNITY BEHAVIORAL HEALTH SERVICES LINKED WITH COMMUNITY SUPERVISION.

42

Pay for Performance Model

- Providers are paid a monthly base rate for each participant with the opportunity to receive performance pay if the participant meets at least 3 out of 4 monthly outcomes.

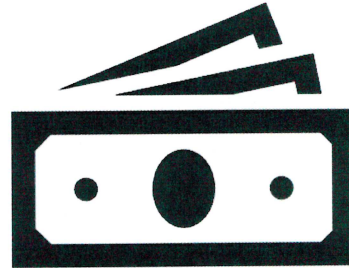

43

43

Outcome Monitoring



Stable Housing

Is the person living in a residence that is supportive of their recovery?



Stable Employment

Is the person actively seeking or participating in employment?



Recovery

Is the participant demonstrating effort to reduce their substance use or the harm associated with their use and/or improve their mental health functioning.



Criminal Justice



Did the participant avoid law enforcement involvement resulting in arrest, criminal charge, or probation violation resulting in initiation of revocation?

44

44

FREE THROUGH *Recovery*

Overall, from March 2018 through March 2, 2021, providers earned performance pay for 68.5% of their participants.

-  3,026 Individuals have Participated
-  995 Current Active Participants
-  35 Current Providers

45

45

Community-Based Behavioral Health Program



In October 2020, the North Dakota Emergency Commission and Budget Section approved the Department of Human Services' Behavioral Health Division request for \$1.7 million in Coronavirus Aid, Relief, and Economic Security (CARES) Act funding for the development of a Community-Based Behavioral Health Program.

Program Goal: reduce need for treatment in congregate settings, such as residential treatment facilities, inpatient hospitalizations and emergency medical interventions.

	Number of PROVIDERS	Number of INDIVIDUALS
Substance Use Disorder Treatment Services	11	98
Care Coordination Services	35	178

46

46

Peer Support Certification

The ND 66th Legislative Assembly passed Senate Bill 2012 giving the Behavioral Health Division authority to develop and implement a program for the certification of peer support specialists.

Administrative Rules 75-03-43 were promulgated and outlines the requirements and process for two levels of Peer Support Specialist certification:

- Certified Peer Support Specialist I (CPSS I)
 - **43 CPSS I (as of March 2, 2021)**
- Certified Peer Support Specialist II (CPSS II)
 - **12 CPSS II (as of March 2, 2021)**

Since 2018 the Behavioral Health Division hosted 21 trainings and trained over 506 individuals.

47



Behavioral Health and Education

Prevention and Early Intervention Pilot	Behavioral Health School Grant Program	Behavioral Health Resource Support (B-HERO)
<p><i>The ND 66th Legislative Assembly passed Senate Bill 2012 appropriating \$300,000 to the Department of Human Services for the purpose of establishing a children's prevention and early intervention behavioral health services pilot project in the school system, including services to children suffering from the effects of behavioral health issues.</i></p> <p>October 2018 - Pilot project to Simle Middle School in Bismarck.</p> <p>October 2020 – Pilot project expansion awarded to Dunseith Public School (tribal) and Barnes County North Public School (rural).</p>	<p><i>The ND 66th Legislative Assembly passed Senate Bill 2012 appropriating \$1,500,000 to the Department of Human Services for the purpose of providing behavioral health services and support grants to school districts to address student behavioral health needs.</i></p> <p>25 schools utilized ND State Medicaid reimbursement during the previous school year and are eligible for funding.</p> <p>12 grant applications have been received and awarded from 7 schools (3/5/2021)</p>	<p><i>The ND 66th Legislative Assembly passed Senate Bill 2149 which established the requirement for each school within a district to designate an individual as a behavioral health resource coordinator and Senate Bill 2313 which established the requirement for DHS to provide resources to behavioral health resource coordinators.</i></p> <p>The Central Regional Education Association (CREA) was awarded the contract (through a Request for Proposal) to provide resources, information, and support to school behavioral health resource coordinators at each school in North Dakota, collaborating with the Behavioral Health Division.</p>

48



CommunityConnect
My Recovery. My Story.

July 2019 – June 2020
Program Development

Fall 2020
Hiring & Branding

January 2021
MOAs to Providers & Provider Training

February 2021
Program Soft Launch

MISSION: provide quality, community-based behavioral health services that promote collaboration and partnership to meet the individual needs of every person served.

To be **eligible** for the program individuals must be 18 years of age or older, reside in North Dakota, and have a mental health or substance use disorder diagnosis that is impacting their functionality in domains including housing, employment/financial, physical health, and community connections.

Priority will be given to the following populations: Parents and caregivers, parents and caregivers with child protection services involvement, pregnant women, individuals that utilize emergency and detox centers, individuals who are homeless or at risk of homelessness, individuals who use drugs intravenously

49

COVID-19 Behavioral Health Supports

Crisis Counseling, Assistance and Training Program (CCP Grant)

- Project Renew

Emergency COVID-19 Grant

- Support for Healthcare providers (Sanford Health, “Reach for Resilience”)
- Addiction treatment (Sharehouse and Heartview)
- Mental health treatment (Agassiz Associates)
- Crisis support (Field Services)

Resources: www.behavioralhealth.nd.gov/helpishere



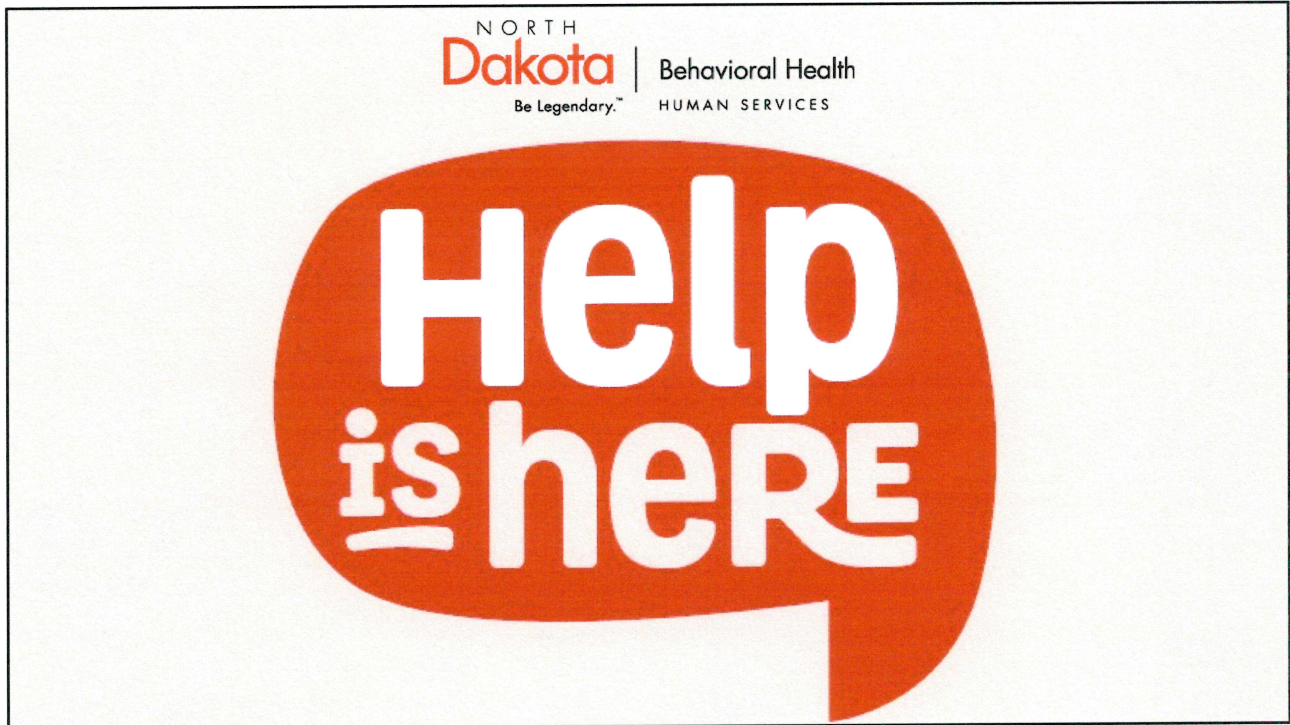

51

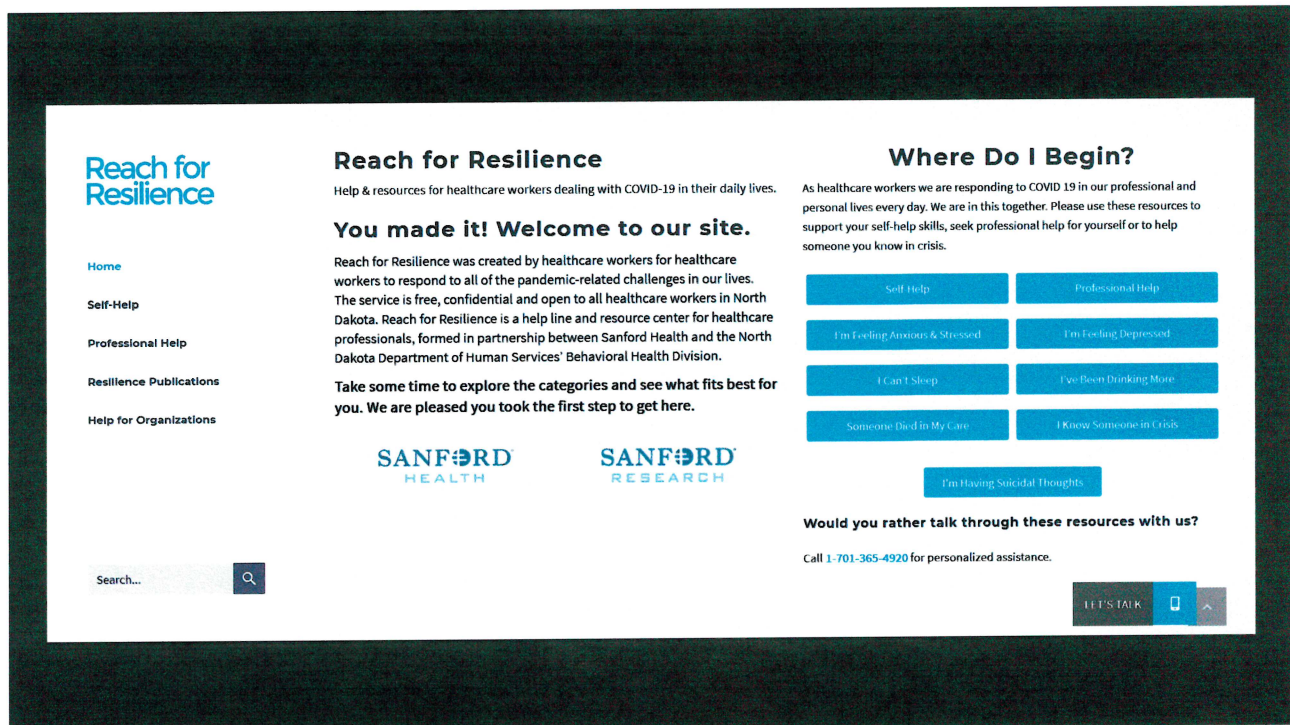

52

PARENTS LEAD.ORG

Parenting in a Pandemic
THE HOLIDAYS

53

www.behavioralhealth.nd.gov/helpishere

The COVID-19 pandemic can take a toll on stress levels. Fear and anxiety about a disease can be overwhelming while also considering the many changes we are having to make to our routines and traditions to keep each other safe.

The Behavioral Health Division has resources, supports and services available.

Help is Here.

Taking care of your mental health

LEARN MORE

Looking for addiction or mental health treatment services?

LEARN MORE

For support and assistance with finding resources, call 701-223-1510 to talk with a trained counselor.

LEARN MORE

Supporting your child

LEARN MORE

Educators

LEARN MORE

Healthcare & Behavioral Health Providers

LEARN MORE

54