

1 LEFT ELEVATION
1/8" = 1'-0"

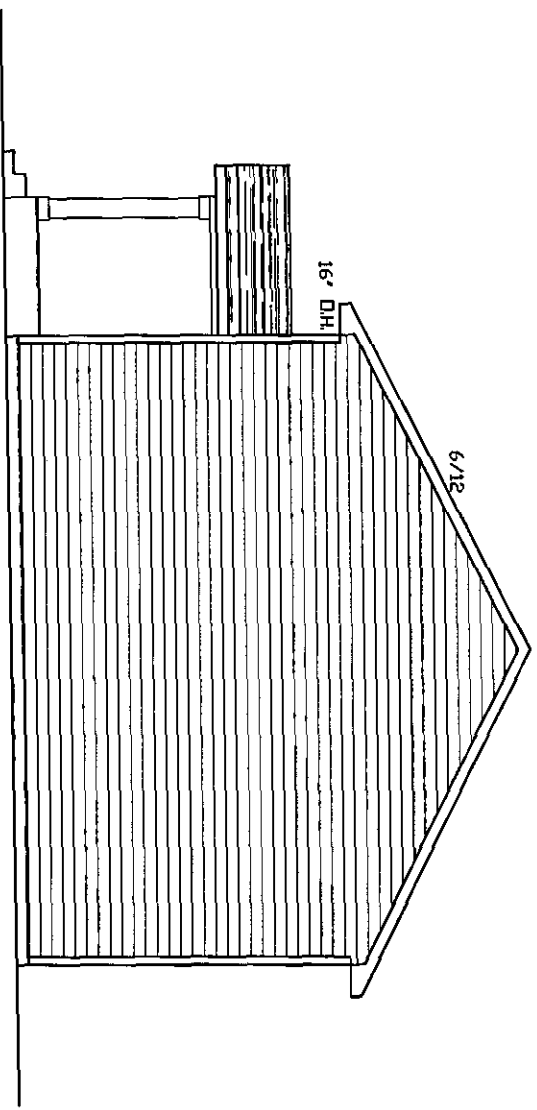

3 RIGHT ELEVATION
1/8" = 1'-0"

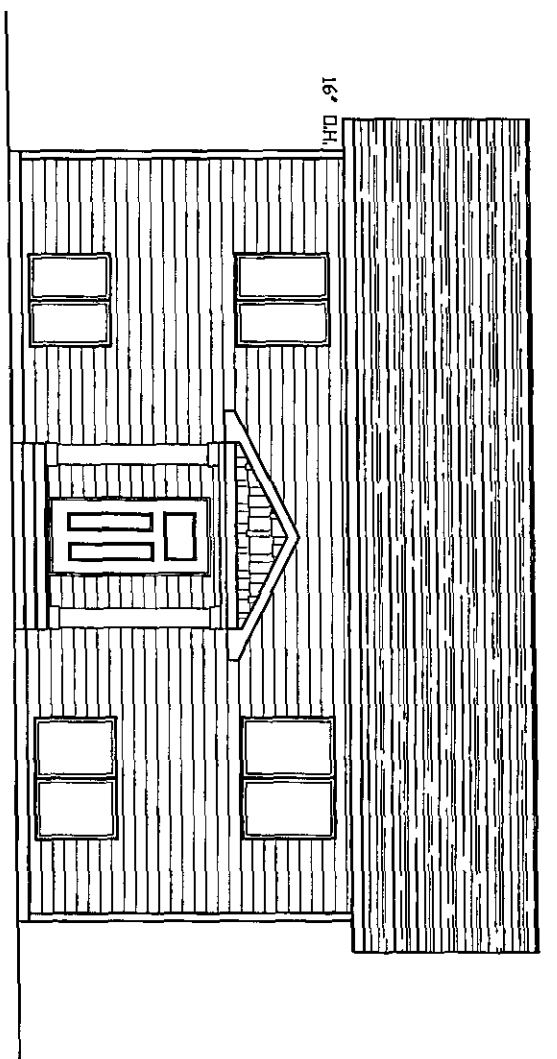

2 FRONT ELEVATION
1/8" = 1'-0"

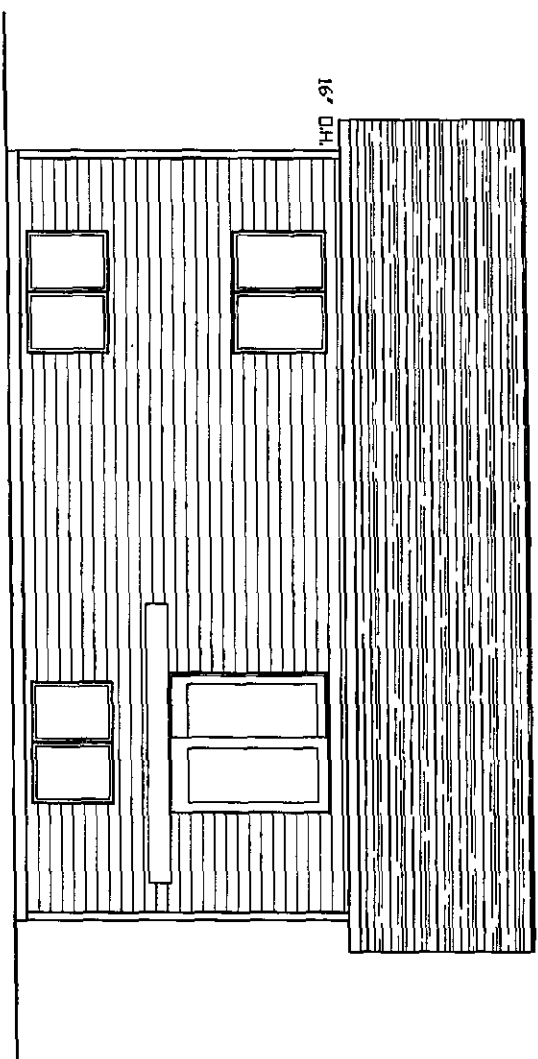

4 REAR ELEVATION
1/8" = 1'-0"

<p>1 SHEET</p>	<p>DATE: 8-26-22 REVISED DATE: XX-XX-XX JOB NUMBER: XXXXXX DRAWN BY: NP</p>	<p>VILLAGE HOMES HABITAT FOR HUMANITY ADDRESS</p>	<p>Lumber Mart Inc. 3251 S. 20TH ST. GRAND FORKS, ND 58001 PHONE: 701.772.1152 WWW.LUMBERMARTINC.COM</p>	<p>1910 BUSINESS HWY 2 EAST, EAST GRAND FORKS, MN 56721 PHONE: 218.772.1151 WWW.LUMBERMARTINC.COM</p>

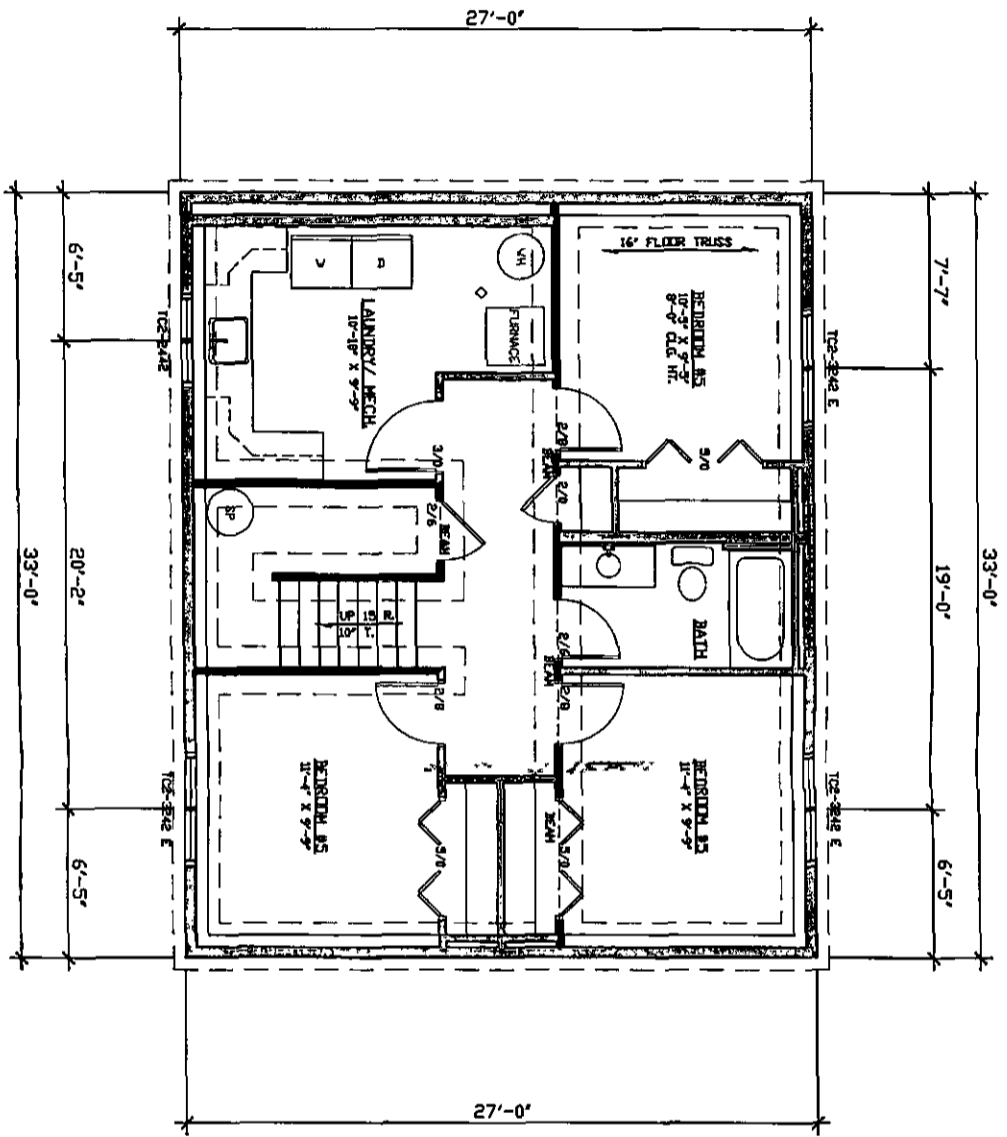

1 FOUNDATION PLAN
 1/8" = 1'-0"

<p>SHEET 2</p>	<p>VILLAGE HOMES HABITAT FOR HUMANITY ADDRESS</p>	<p>Lumber Mart Inc. <small>3531 S. 20TH ST. GRAND FORKS, ND 58203 1910 BUSINESS HWY 2 EAST, EAST GRAND FORKS, MN 56721 PHONE: 701.772.1152 WWW.LUMBERMARTINC.COM PHONE: 218.773.1151 WWW.LUMBERMARTINC.COM</small></p>
<p>DATE 8-26-22 REVISED DATE XX-XX-XX JOB NUMBER XXXXXXXX DRAWN BY MP</p>		

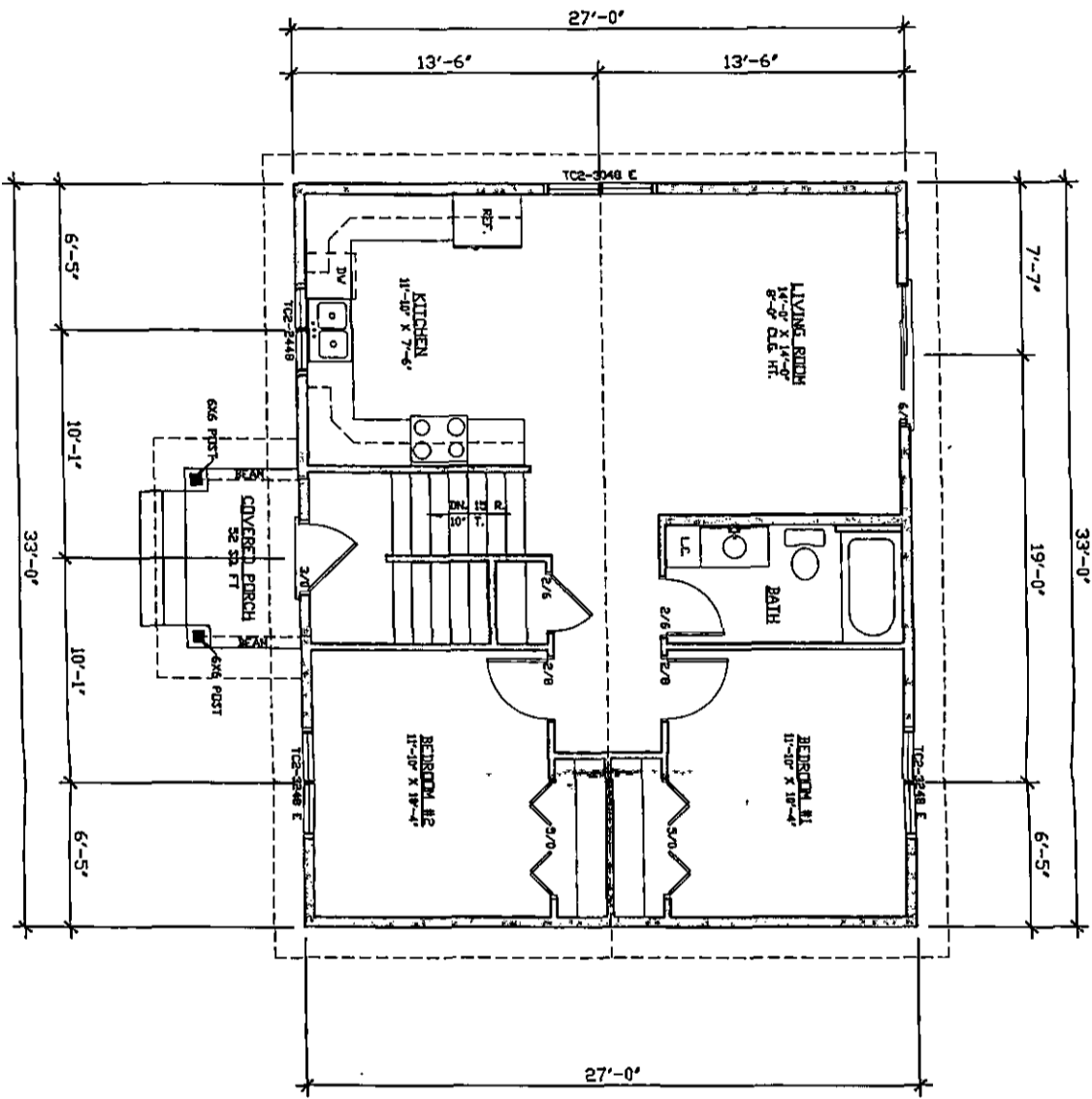

SQUARE FOOTAGES	
FLOORS	AREAS
BASEMENT	691 SF
MAIN FLOOR	691 SF
TOTAL HEATED	1382 SF

1 MAIN FLOOR PLAN
1/8" = 1'-0"

SHEET 3	VILLAGE HOMES HABITAT FOR HUMANITY ADDRESS	Lumber Mart Inc. <small>3551 S. 20TH ST. GRAND FORKS, ND 58201 1910 BUSINESS HWY 2 EAST, EAST GRAND FORKS, NH 56721 PHONE: 701.772.1152 WWW.LUMBERMARTINC.COM PHONE: 219.773.1151 WWW.LUMBERMARTINC.COM</small>
-------------------	--	--

DATE:	8-26-22
DESIGNED DATE:	XX-XX-XX
JOB NUMBER:	XXXXXXXX
DRAWN BY:	MP