

TRI-STATE PAVING, INC.



COMPLETE COMMERCIAL & RESIDENTIAL
CONSTRUCTION OF ASPHALT

3838

PO Box 13156
Grand Forks, ND 58208

Office Toll Free: 1-866-312-7325
wepave4u@hotmail.com

Mark Wavra (Owner)
Cell (218) 791-8121

Bob Clauson (Owner)
Cell (218) 779-6430

Mark Engebretson (Estimator)
Cell (218) 289-7170

PROPOSAL SUBMITTED TO <i>Spirit Lake Tribe</i>	PHONE	DATE <i>1/20/25</i>
STREET <i>P.O. Box 129</i>	JOB NAME <i>Gov Transfer Rd</i>	ARCHITECT <i>Mark</i>
CITY, STATE AND ZIP CODE <i>Fort Totten N.D 58335</i>	JOB LOCATION <i>Fort Totten</i>	CONTACT <i>Ryan; Cona</i>
	FAX # <i>Bla #25</i>	CELLULAR

We hereby submit specifications and estimates for:

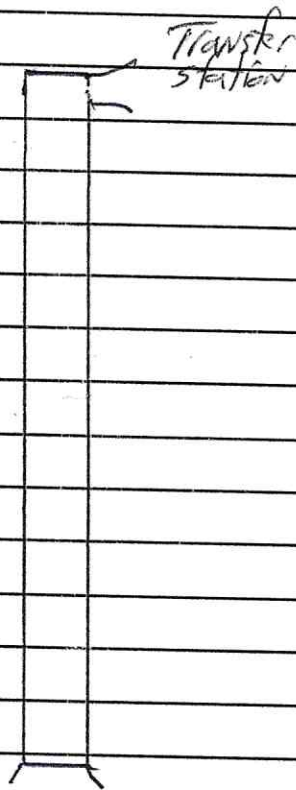

- 1.) Road 6870x30
- 2.) We will shape existing base to have a uniform slope, would water proof
- 3.) We would then apply 2 lifts of asphalt to average 5" of asphalt with emulsion tack between lifts
- 4.) Our temp of the asphalt would be between 270-300 degrees depending on weather conditions
- 5.) Our asphalt design is Fa9 43

*Some ponding may occur using existing base. *Not responsible for any private underground utilities or sprinklers.

WE PROPOSE hereby to furnish material and labor - complete in accordance with above specifications, for the sum of: *one million six hundred twenty six thousand one hundred fifty seven dollars (\$ 1,626,657)* 90

Payment to be made as follows: Late payment 1 1/2% per month

15% down - 406,664 4th Half of remaining bill after first lift - 609,996 7th Remaining when completed 25 609,996

All material is guaranteed to be as specified. All work to be completed in a workmanlike manner according to standard practices. Any alteration or deviation from above specifications involving extra costs will be executed only upon written orders, and will become an extra charge over and above all estimates. All agreements contingent upon strikes, accidents or delays beyond our control. Owner to carry fire, tornado, and other necessary insurance. Our workers are fully covered by Workman's Compensation Insurance.

Authorized Signature *Mark Wavra*

Note: This proposal may be withdrawn by us if not accepted within _____ days.

ACCEPTANCE OF PROPOSAL - The above prices, specifications and conditions are satisfactory and are hereby accepted. You are authorized to do the work as specified. Payment will be made as outlined above.

Date of Acceptance: _____

Signature _____

Signature _____

TRI-STATE PAVING, INC.

COMPLETE COMMERCIAL & RESIDENTIAL
CONSTRUCTION OF ASPHALT

3589



PO Box 13156
Grand Forks, ND 58208

Office Toll Free: 1-866-312-7325
wepave4u@hotmail.com

Mark Wavra (Owner)
Cell (218) 791-8121

Bob Clauson (Owner)
Cell (218) 779-6430

Mark Engebretson (Estimator)
Cell (218) 289-7170

PROPOSAL SUBMITTED TO <i>Spirit Lake Tribe</i>	PHONE	DATE <i>1/20/25</i>
STREET <i>P.O. Box 129</i>	JOB NAME <i>Asphalt Repair</i>	ARCHITECT <i>Mark</i>
CITY, STATE AND ZIP CODE <i>Fort Totten ND 58335</i>	JOB LOCATION <i>at School Fort</i>	CONTACT <i>Ryan Cona</i>
	FAX # <i>Totten</i>	CELLULAR

We hereby submit specifications and estimates for:

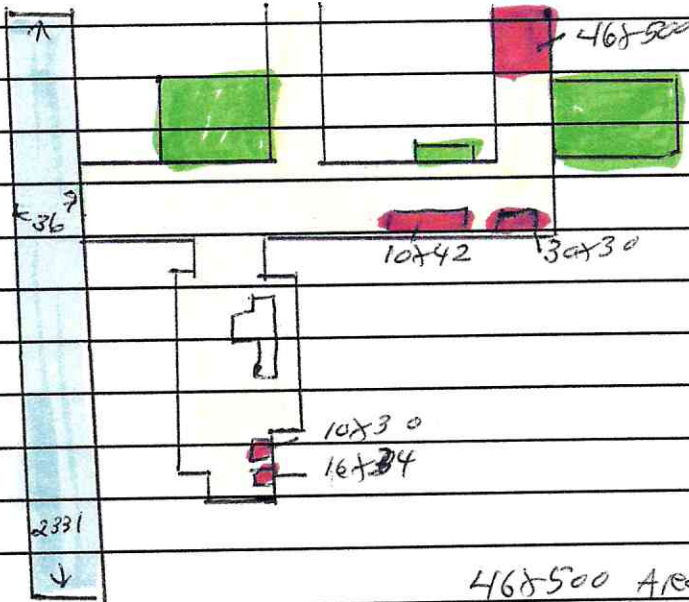

Blue Area
We would mill area needed
Then clean Apply tack oil
and then put down a average
overlay of 2" Hot Mix = 343,555

Green Area
We would mill area needed
then clean lots, Apply tack oil
and then put down a 2" Average
Asphalt overlay = 464,763⁴⁴

Red: Yellow Area
Area in Red would be patched

46x500 Area would be excavated down 10"
then replaced with fabric class 5 gravel 6"
and 4" Hot Mix. We would then mill area
needed in yellow, then clean Apply tack oil
then put down a 2" Average Asphalt = 925,751⁰

*Some ponding may occur using existing base. *Not responsible for any private underground utilities or sprinklers.

WE PROPOSE hereby to furnish material and labor - complete in accordance with above specifications, for the sum of:
One Million Seven Hundred Thirty Four thousand Sixty Nine⁴⁰ dollars (\$1,734,069).
Payment to be made as follows: Late payment 1 1/2% per month

25% Down = 433,517³⁸ 50% Completion 650,276⁰⁷ Final Payment 650,276

All material is guaranteed to be as specified. All work to be completed in a workmanlike manner according to standard practices. Any alteration or deviation from above specifications involving extra costs will be executed only upon written orders, and will become an extra charge over and above all estimates. All agreements contingent upon strikes, accidents or delays beyond our control. Owner to carry fire, tornado, and other necessary insurance. Our workers are fully covered by Workman's Compensation Insurance.

Authorized Signature *Mark Clauson*

Note: This proposal may be withdrawn by us if not accepted within _____ days.

ACCEPTANCE OF PROPOSAL - The above prices, specifications and conditions are satisfactory and are hereby accepted. You are authorized to do the work as specified. Payment will be made as outlined above.
Date of Acceptance: _____

Signature _____
Signature _____

TRI-STATE PAVING, INC.



COMPLETE COMMERCIAL & RESIDENTIAL
CONSTRUCTION OF ASPHALT

3590

PO Box 13156
Grand Forks, ND 58208

Office Toll Free: 1-866-312-7325
wepave4u@hotmail.com

Mark Wavra (Owner)
Cell (218) 791-8121

Bob Clauson (Owner)
Cell (218) 779-6430

Mark Engebretson (Estimator)
Cell (218) 289-7170

PROPOSAL SUBMITTED TO <i>Four Winds Community High School</i>	PHONE	DATE <i>1/20/2025</i>
STREET <i>7268 N.D 57</i>	JOB NAME	ARCHITECT <i>Mark</i>
CITY, STATE AND ZIP CODE <i>Fort Totten N.D 58335</i>	JOB LOCATION	CONTACT <i>Bus Garage</i>
	FAX #	CELLULAR <i>Utility Shop</i>

We hereby submit specifications and estimates for:

Per Mr. Shane

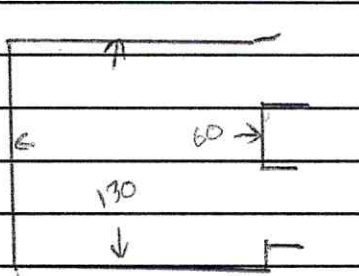

We will Dig out area 45x63, 37x34

then replace with fabric and 6"

Class 5 Gravel and 5" Hotmix

then Mill areas needed and put

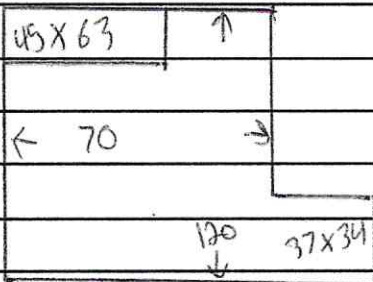

down a average depth of 2"

of Hotmix for overlay

= 161,723⁵

*Some ponding may occur using existing base. *Not responsible for any private underground utilities or sprinklers.

WE PROPOSE hereby to furnish material and labor - complete in accordance with above specifications, for the sum of:

One Hundred Sixty One Thousand Seven Hundred Twenty Three DOLLARS (\$ 161,723).⁵⁵

Payment to be made as follows: Late payment 1 1/2% per month

25th Jan 40,430⁸⁷¹ Full Payment upon Completion Final = 121,292⁶³

All material is guaranteed to be as specified. All work to be completed in a workmanlike manner according to standard practices. Any alteration or deviation from above specifications involving extra costs will be executed only upon written orders, and will become an extra charge over and above all estimates. All agreements contingent upon strikes, accidents or delays beyond our control. Owner to carry fire, tornado, and other necessary insurance. Our workers are fully covered by Workman's Compensation Insurance.

Authorized Signature

Note: This proposal may be withdrawn by us if not accepted within _____ days.

ACCEPTANCE OF PROPOSAL - The above prices, specifications and conditions are satisfactory and are hereby accepted. You are authorized to do the work as specified. Payment will be made as outlined above.

Date of Acceptance: _____

Signature _____

Signature _____

TRI-STATE PAVING, INC.



COMPLETE COMMERCIAL & RESIDENTIAL
CONSTRUCTION OF ASPHALT

3715

PO Box 13156
Grand Forks, ND 58208

Office Toll Free: 1-866-312-7325
wepave4u@hotmail.com

Mark Wavra (Owner)
Cell (218) 791-8121

Bob Clauson (Owner)
Cell (218) 779-6430

Mark Engebretson (Estimator)
Cell (218) 289-7170

PROPOSAL SUBMITTED TO <i>four winds Community High School</i>	PHONE <i>766-1400</i>	DATE <i>1/20/2025</i>
STREET <i>7268 N.D 57</i>	JOB NAME <i>Additional work</i>	ARCHITECT <i>Mark</i>
CITY, STATE AND ZIP CODE <i>fort Totten N.D 58335</i>	JOB LOCATION <i>BiD 3325 Road</i>	CONTACT <i>Perry or Shane</i>
	FAX # <i>Length 2331 X 36</i>	CELLULAR

We hereby submit specifications and estimates for:

<p>THIS includes Leveling 45 Pot holes</p>	<p>We will Dig out areas Shown. Then Replace with fabric, 6" class 5 and 5" Hot Mix 15X50, 100X36. 12X20 10X30, 12X30</p> <p style="text-align: right;">= 82,939.⁰⁵</p>
--	---

*Some ponding may occur using existing base. *Not responsible for any private underground utilities or sprinklers.

Egth Mr. Roman WE PROPOSE hereby to furnish material and labor complete in accordance with above specifications, for the sum of: **82,939.⁰⁵** dollars (\$ **82,939.⁰⁵**).

Payment to be made as follows: *Late payment 1 1/2% per month*

Down 20,734 Full Payment upon Completion Balance **82,939.05**

All material is guaranteed to be as specified. All work to be completed in a workmanlike manner according to standard practices. Any alteration or deviation from above specifications involving extra costs will be executed only upon written orders, and will become an extra charge over and above all estimates. All agreements contingent upon strikes, accidents or delays beyond our control. Owner to carry fire, tornado, and other necessary insurance. Our workers are fully covered by Workman's Compensation Insurance.

Authorized Signature *Mark Wavra*

Note: This proposal may be withdrawn by us if not accepted within _____ days.

ACCEPTANCE OF PROPOSAL - The above prices, specifications and conditions are satisfactory and are hereby accepted. You are authorized to do the work as specified. Payment will be made as outlined above.

Date of Acceptance: _____

Signature _____

Signature _____