

Highway 13 - 3 Culvert Crossings  
 EACH have 2 - 54" RCP (31.8 sq-ft)  
 installed by NDDOT in 2013  
 Prior culvert size for EACH was  
 1 - 36" CSP (7.1 sq-ft)  
 Watershed = 93.3 sq-mi

83rd St SE  
 60" CSP (19.6 sq-ft)  
 Watershed = 95.2 sq-mi

119th Ave SE  
 66" x 51" CSP (19.3 sq-ft)  
 Watershed = 152.8 sq-mi

County Road 1  
 72" CSP (28.3 sq-ft)  
 Watershed = 185.5 sq-mi

86th St SE  
 95" x 67" CSP (37.0 sq-ft)  
 Watershed = 190.6 sq-mi

Railroad  
 Bridge Crossing  
 Watershed =  
 152.6 sq-mi

Denver Twp

Vivian Twp

118TH AVE SE

119TH AVE SE

81ST ST SE

13

86TH ST SE

123 1/2 AVE SE

84TH ST SE

125TH AVE SE

4

4

4

1

7

6

31

32

33

34

35

36

3

34

35

36

31

32

33

34

35

36

10

11

12

7

8

9

11

11

12

15

14

17

16

17

16

15

14

13

22

23

20

21

20

21

22

23

24

27

26

29

28

29

28

27

26

25

AVE SE

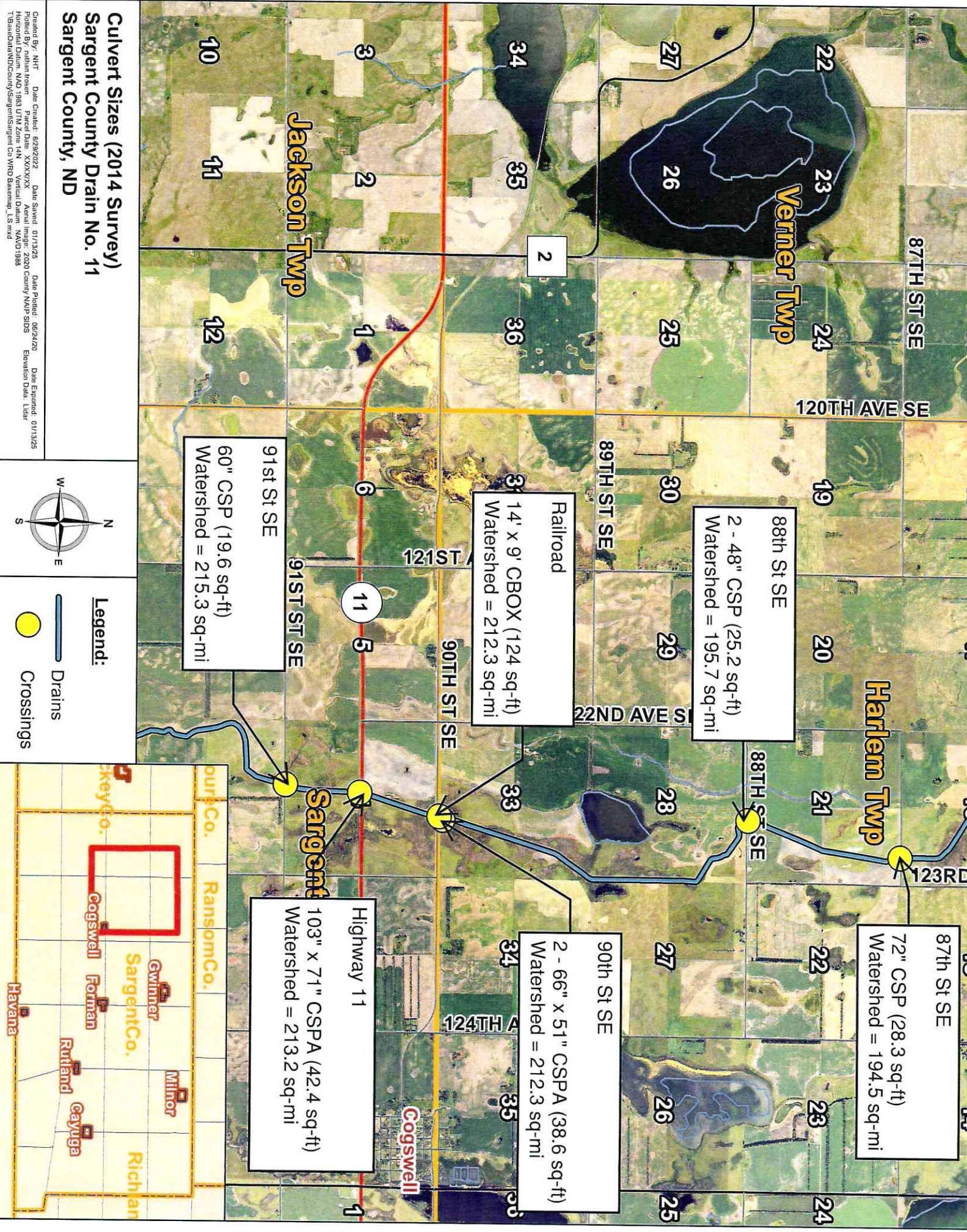

**Culvert Sizes (2014 Survey)  
Sargent County Drain No. 11  
Sargent County, ND**

Created By: NHT Date Created: 06/29/2022 Date Saved: 01/13/25 Date Plotted: 06/29/2020 Date Exported: 01/13/25  
 Plotted By: collin rosen Parcel Date: XXXXXX Aerial Image: 2020 County NAIP SCS Elevation Data: LIDAR  
 Horizontal Datum: NAD 1983 UTM Zone 14N Vertical Datum: NAD 1988  
 T:\BasesData\ND\County\Sargent\Co WRD Base\map\_1.S.mxd

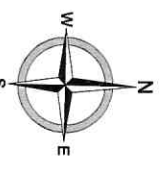

**Legend:**

- Drains
- Crossings



88th St SE  
 2 - 48" CSP (25.2 sq-ft)  
 Watershed = 195.7 sq-mi

Railroad  
 14" x 9" CBOX (124 sq-ft)  
 Watershed = 212.3 sq-mi

91st St SE  
 60" CSP (19.6 sq-ft)  
 Watershed = 215.3 sq-mi

87th St SE  
 72" CSP (28.3 sq-ft)  
 Watershed = 194.5 sq-mi

90th St SE  
 2 - 66" x 51" CSP (38.6 sq-ft)  
 Watershed = 212.3 sq-mi

Highway 11  
 103" x 71" CSP (42.4 sq-ft)  
 Watershed = 213.2 sq-mi