

Highway 13 - 3 Culvert Crossings  
 EACH have 2 - 54" RCP (31.8 sq-ft)  
 installed by NDDOT in 2013  
 Prior culvert size for EACH was  
 1 - 36" CSP (7.1 sq-ft)  
 Watershed = 93.3 sq-mi

83rd St SE  
 60" CSP (19.6 sq-ft)  
 Watershed = 95.2 sq-mi

119th Ave SE  
 66" x 51" CSP (19.3 sq-ft)  
 Watershed = 152.8 sq-mi

Railroad  
 Bridge Crossing  
 Watershed =  
 152.6 sq-mi

County Road 1  
 72" CSP (28.3 sq-ft)  
 Watershed = 185.5 sq-mi

86th St SE  
 95" x 67" CSP (37.0 sq-ft)  
 Watershed = 190.6 sq-mi

Denver Twp

Vivian Twp

Drain-No-11

81ST ST SE

13

4

123 1/2 AVE SE

125TH AVE SE

84TH ST SE

4

118TH AVE SE

119TH AVE SE

86TH ST SE

AVE SE

4



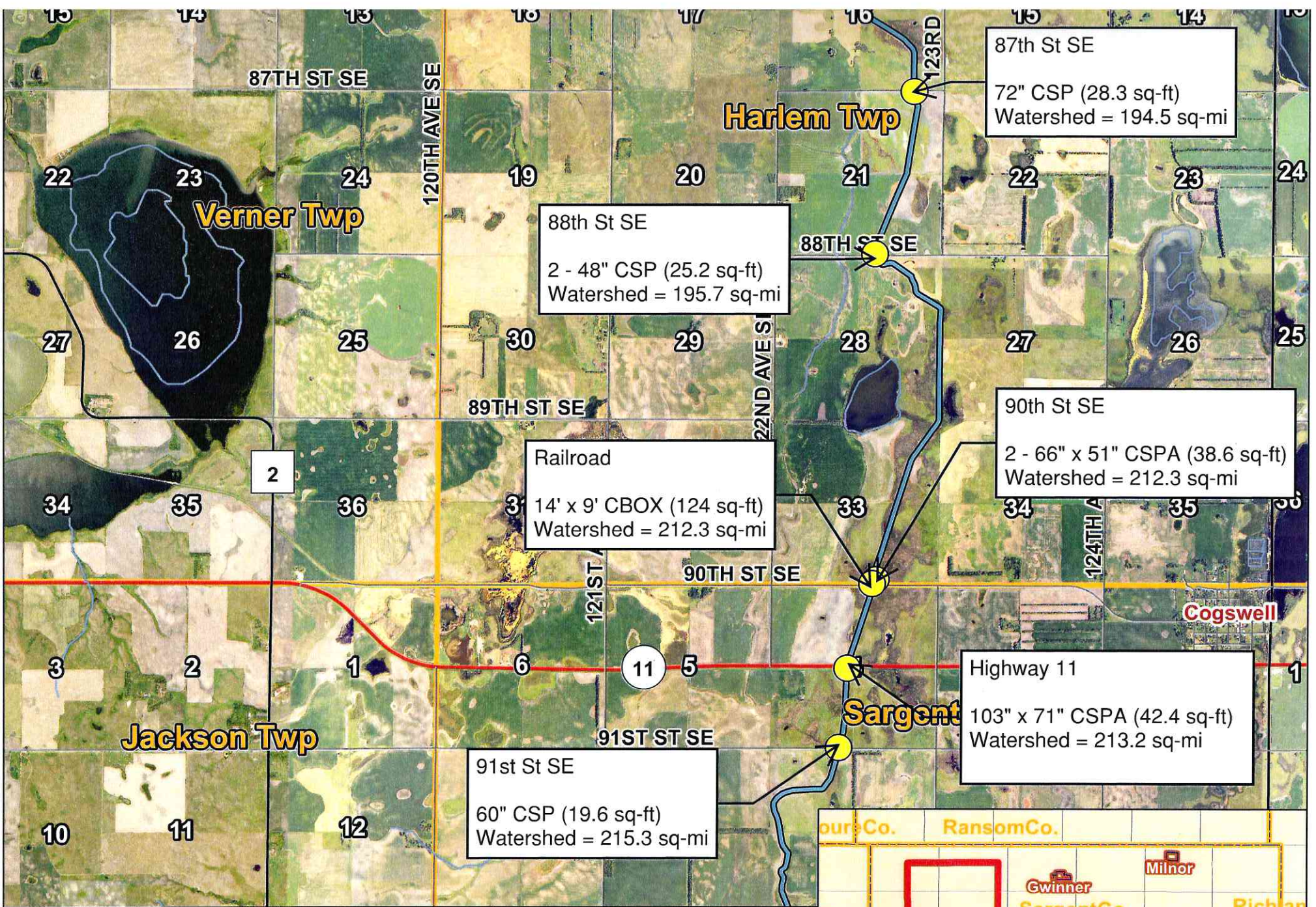

**Culvert Sizes (2014 Survey)**  
**Sargent County Drain No. 11**  
**Sargent County, ND**

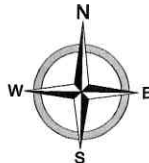

**Legend:**

-  Drains
-  Crossings

