

NICK PHILLIPS
HB 1444

Intersection of State Highway 11 and 87th Ave SE

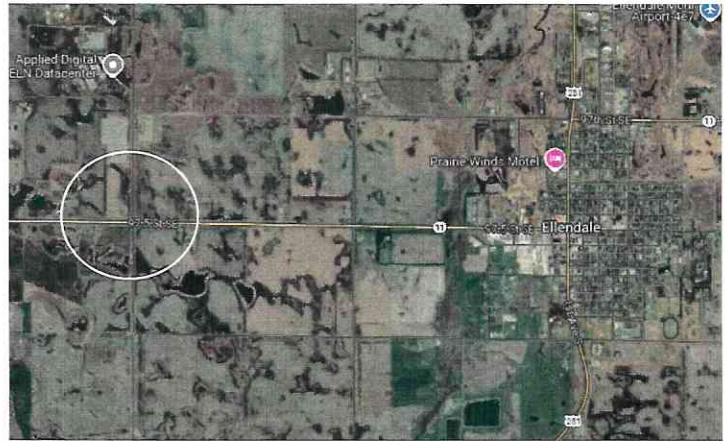

Widen Highway 11 for a left turn lane onto 87th Ave SE from eastbound travel on Highway 11.
Add a right turn lane onto 87th Ave SE from westbound travel on Highway 11.



Facing west on Highway 11 before the intersection of 87th Ave SE

