North Dakota INSURANCE DEPARTMENT
PROTECTING THE PUBLIC GOOD
JON GODFREAD, COMMISSIONER

Updated Jan. 6, 2021
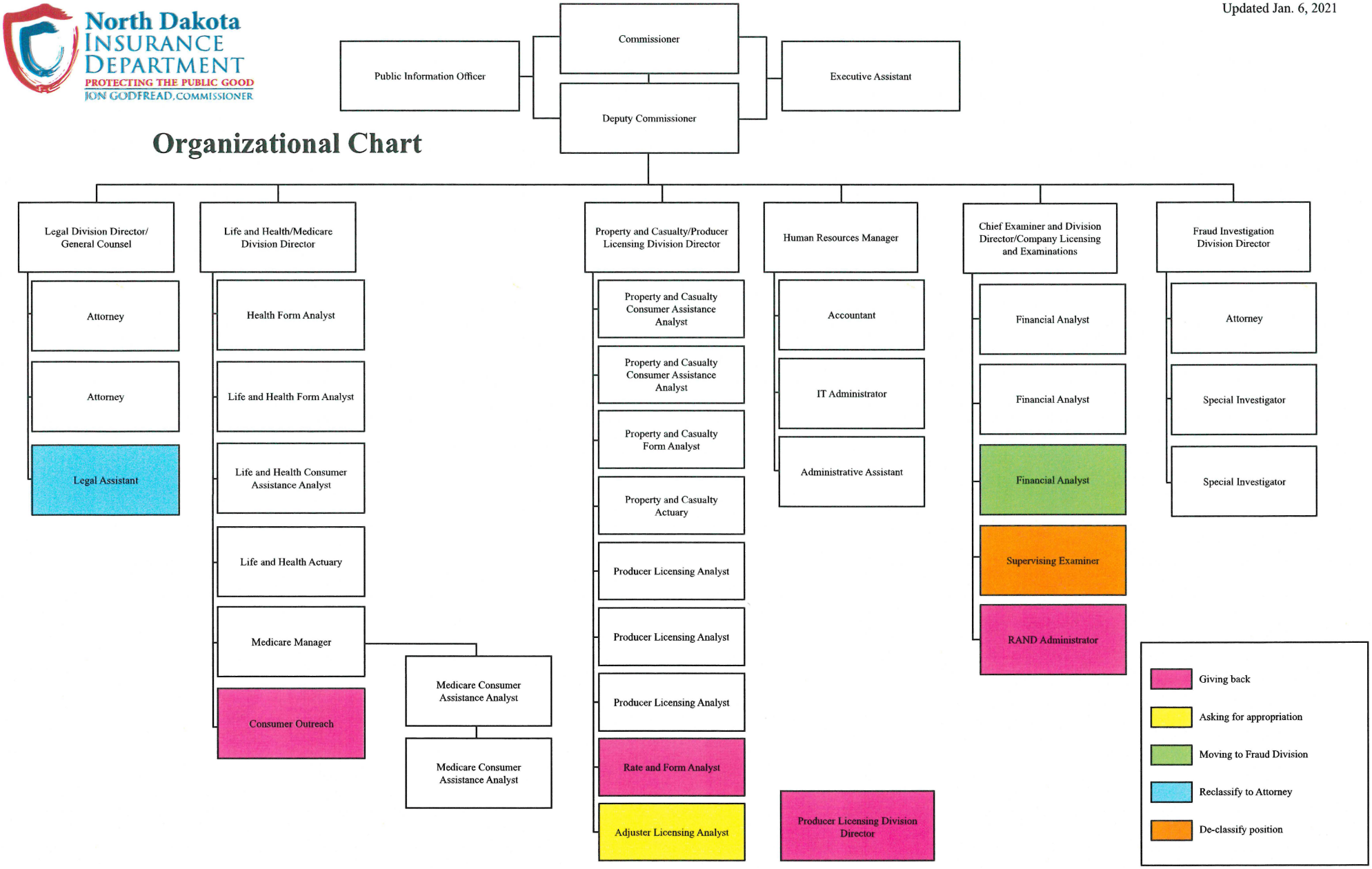
Organizational Chart